

**FAQ\_100215:** A particular Location is not displayed in the Login screen for a particular user.

**Solution:**

1. When we enter a new location in Location Master, we also have to assign that location to the user.

The below screen shows all the location details for the companies. Parameter→Management→Location Master

PharmaSuite - [SOHAM PHARMACEUTICALS PVT. LTD. , VATVA , 200910 - Location Master]

Transactions Daily    Master    Parameter    Reports    Utility    Exit    Window

SOHAM    Location Master    FmLocMast    2009-2010    24.02.2010

Location *	Account Name	Address Type	Inward Char.	Module For
GUJARAT	SOHAM PHARMACEUTICALS PVT. LTD.	GUJARAT	G	CNA
ILITE	SOHAM PHARMACEUTICALS PVT. LTD.	CNF	H	
JP	SOHAM PHARMACEUTICALS PVT. LTD.	RAJASTHAN	J	
MP	SOHAM PHARMACEUTICALS PVT. LTD.	MP	M	CNF
NADIAD	SOHAM PHARMACEUTICALS PVT. LTD.	CORRESPONDENCE	N	
NAVRANGPURA	SOHAM PHARMACEUTICALS PVT. LTD.	NAVRANGPURA	K	
ORISSA	SOHAM PHARMACEUTICALS PVT. LTD.	ORISSA	X	CNF
RAJASTHAN	SOHAM PHARMACEUTICALS PVT. LTD.	RAJASTHAN	Z	CNF
RELIEF ROAD	SOHAM PHARMACEUTICALS PVT. LTD.	CORRESPONDENCE	R	
TEST	SOHAM PHARMACEUTICALS PVT. LTD.	TEST008	D	

Account Detail

Person

Address

City  Pin

Phone (O)

Fax

Mobile

E-Mail

Status : Queried Records  
Record: 1/?    <OSC> <DBG>



3. Refer the below image all the locations are displayed for the User: SOHAM and for Company: SOHAM PHARMACEUTICALS PVT. LTD.

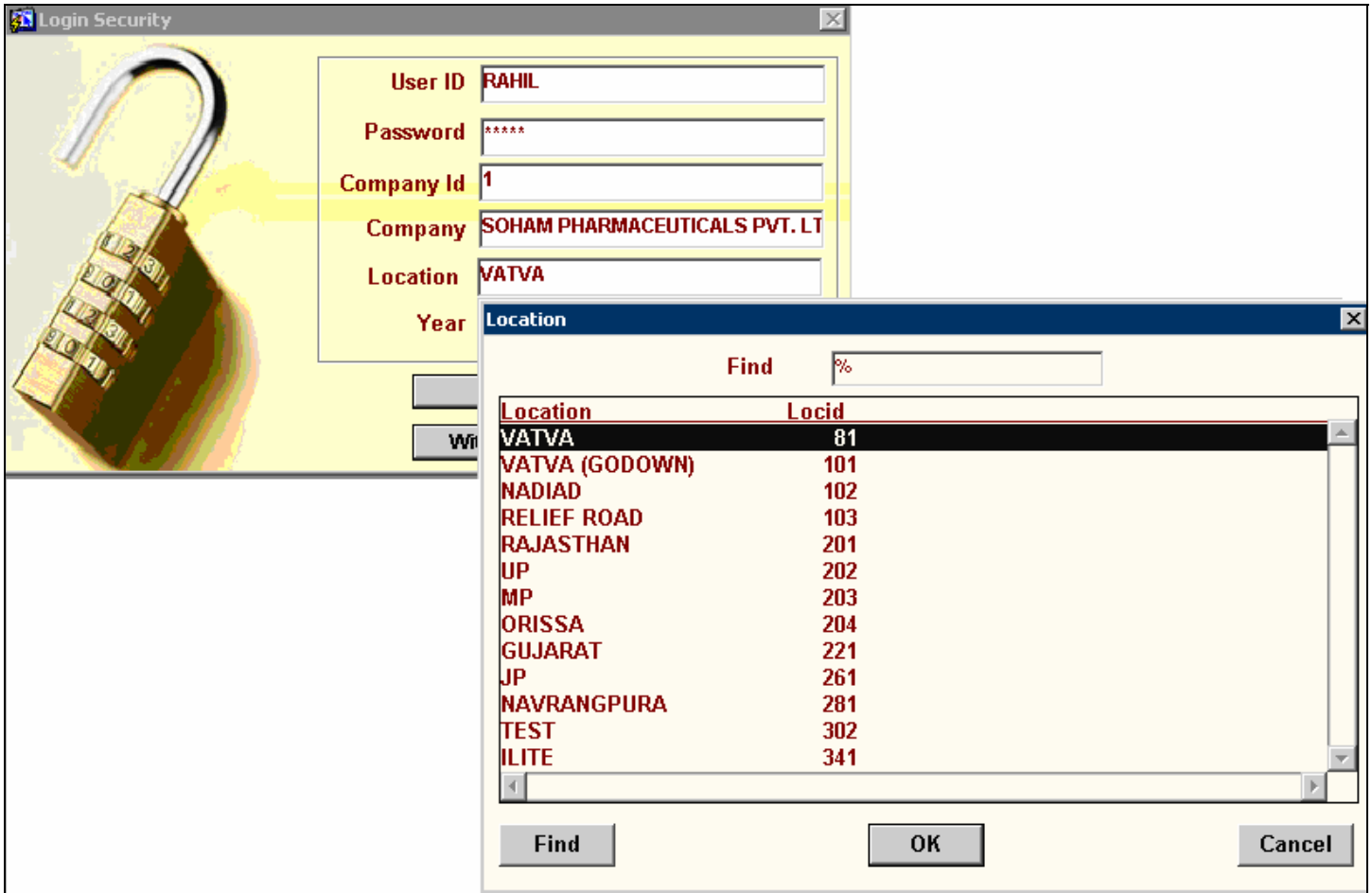

4. But when you select a particular location or locations for that user in Role Assignment, the login screen will display only the selected location or locations.

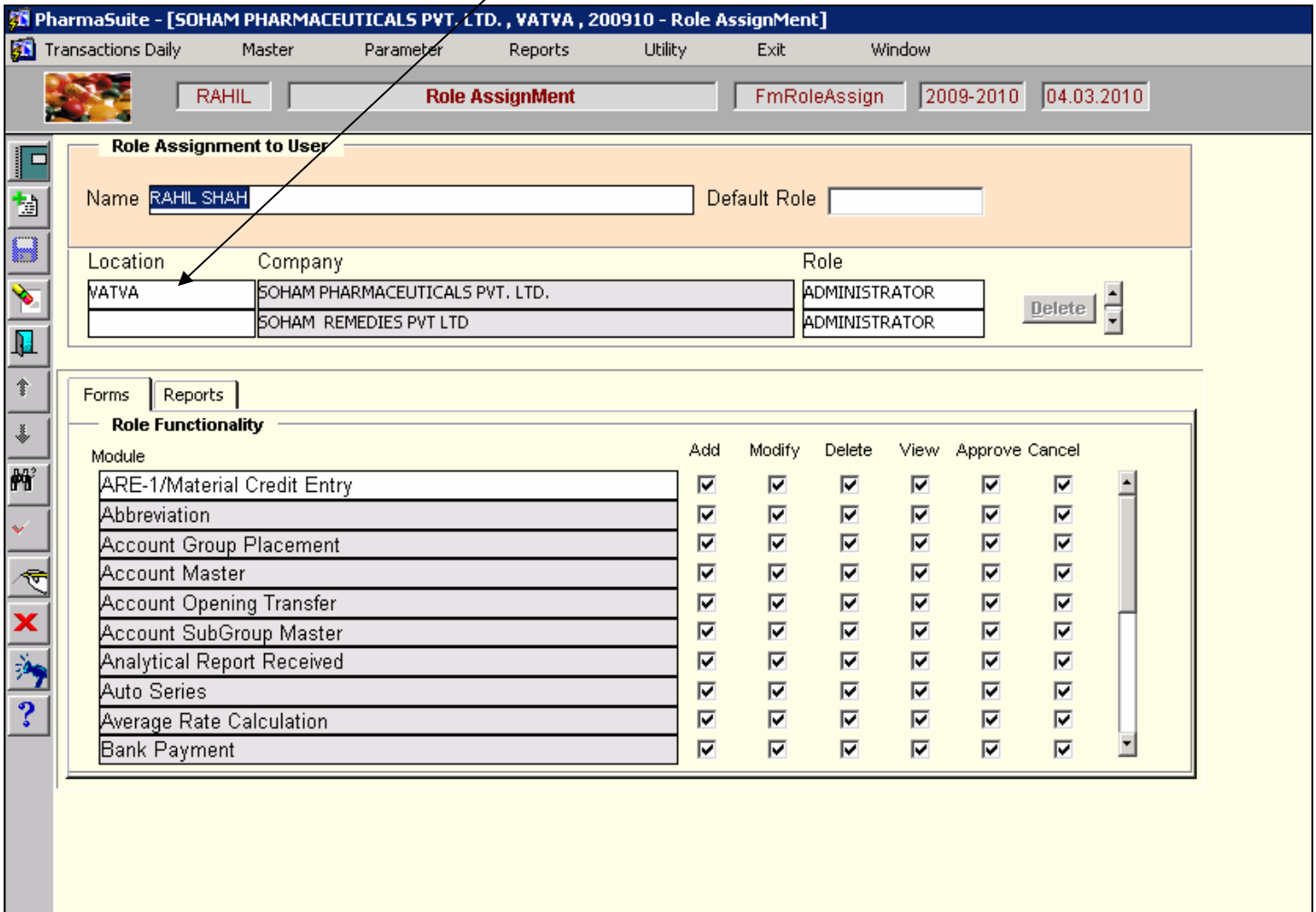

In this case we have selected only Location: VATVA for the User: SOHAM and for Company: SOHAM PHARMACEUTICALS PVT. LTD.

5. Refer the below image now only the Location: VATVA is displayed for the User: SOHAM and for Company: SOHAM PHARMACEUTICALS PVT. LTD.

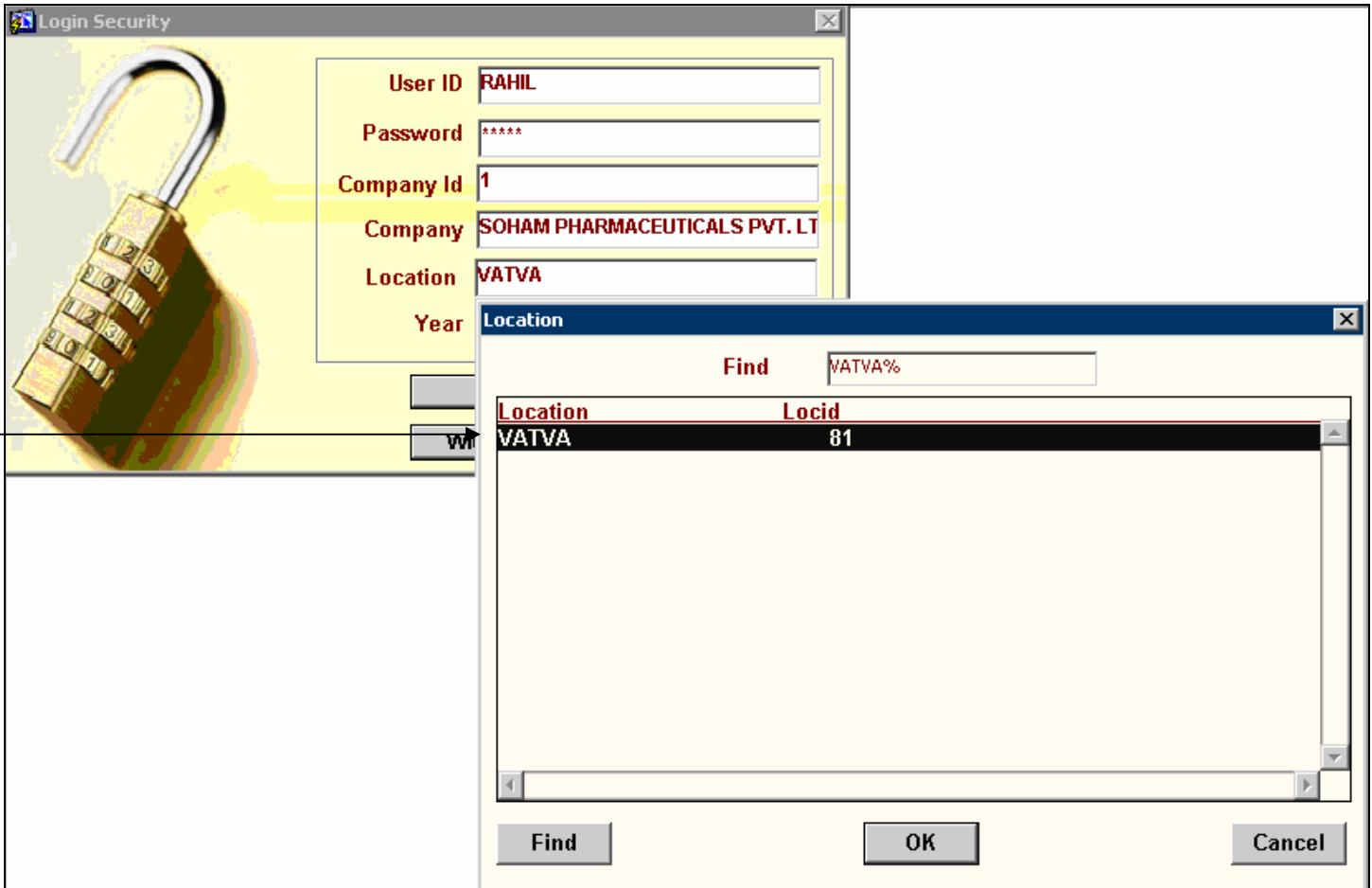

Hence in this manner you can add different locations for the user in "Role Assignment" in order to enable them to login from different locations.